15

RAGON FALEZ

Pasodoble flamenco de
EMILIO CEBRIAN RUIZ
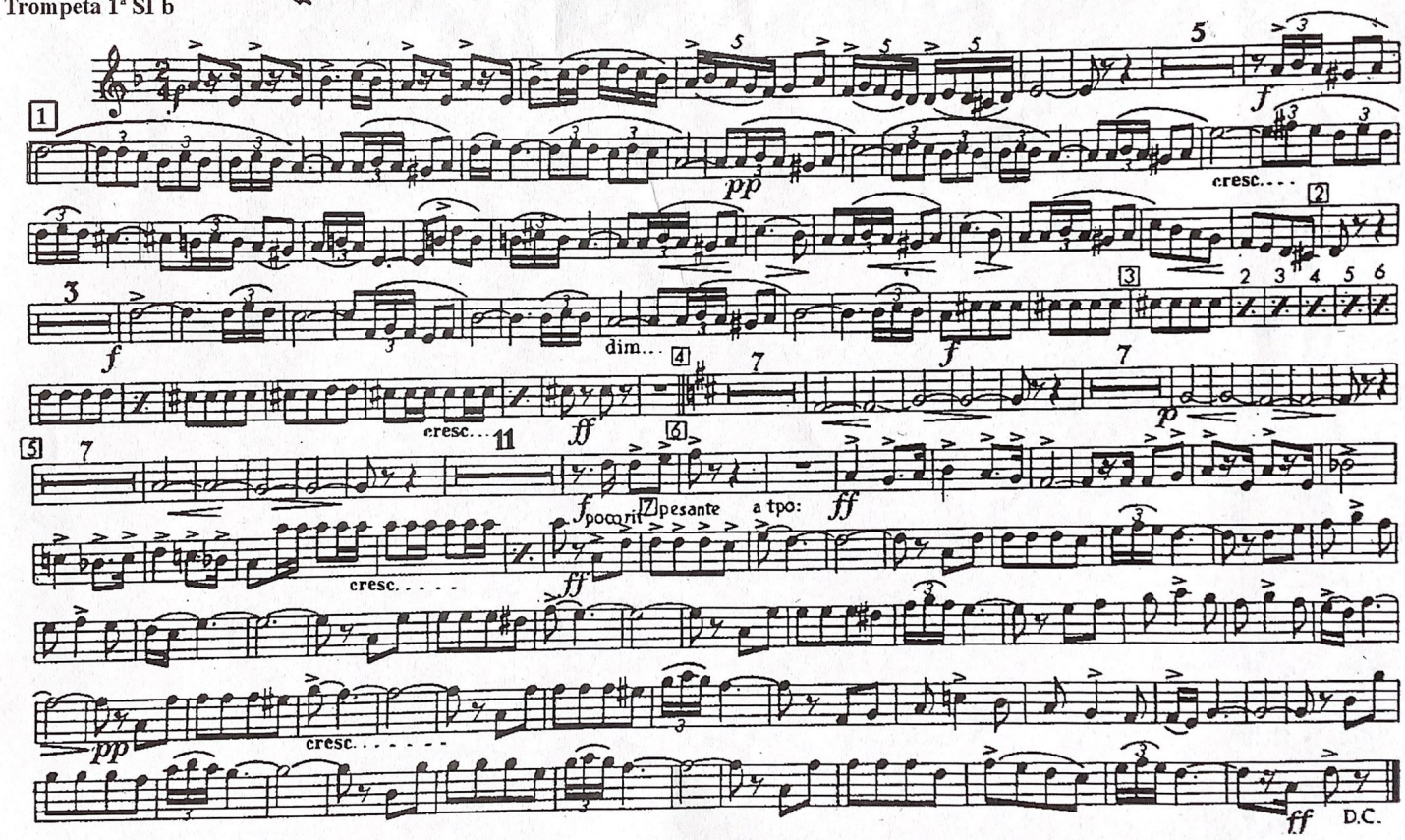
Trompeta 1ª SI b